

## MATH 3B WINTER 2013 SECTION INFO

---

Name: Cindy Tsang

Website: <http://math.ucsb.edu/~cindytsy>

(I will post worksheets and exam reviews on my webpage under "teaching".)

---

### Homework help:

1. MathLab: M-F 12-5 in South Hall 1607
  2. CLAS: <http://clas.sa.ucsb.edu/>
  3. Office hours: W 3:30-4:30 in South Hall 6431V & M 1-3 in MathLab
  4. Email: [cindytsy@math.ucsb.edu](mailto:cindytsy@math.ucsb.edu)
- 

### Things you should know:

We will be learning integrals but not this kind...

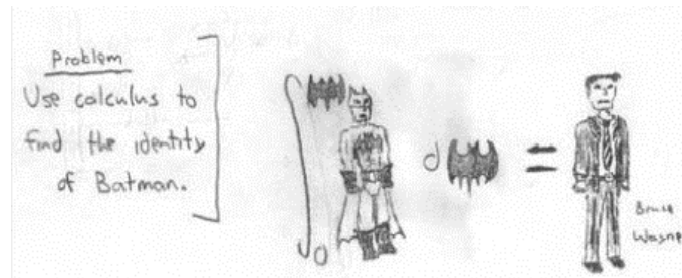

---

*If you are taking the inquiry-based course...*

We will be doing discussion projects in section. Come prepared because you will only have 50 minutes in class. Otherwise, you will have to meet up with your partner outside of class to finish it. Also, keeping the following in mind when you do these project.

- The "correct answer" does not exist. Just do what makes sense and be creative.
- You should be able articulate the method and explain why it works if you really understand it.
- They are designed to help you learn how to think about math. Don't waste this opportunity.

Notice that we will not be reviewing or going over homework problems in class. If you have questions, don't hesitate to come to my office hours to get help. If you need extra help outside of office hours, you can always email me to make an appointment. You can also email me your questions; however, please be thoughtful (e.g. tell me what you have tried and what is not making sense) in your email and give me 6-12 hours to respond. **DON'T LET YOURSELF FALL BEHIND.**

The worksheets and exam reviews on my webpage are for another 3B course I am teaching. They might not be 100% related to this course but you can use them for reference.

---

*If you are taking the inquiry-based course...*

I will be taking attendance and there will be unannounced quizzes. They will be 3 points each (1 if you turn it in, 2 if you have something right, 3 if it is perfect). It is very important that you present your solution is a clear and logical way. I will give you feedback on this and please talk to me if you have questions. This is an important skill and it will help you on the test also. If you

have an emergency and really need to skip section once or twice, your grade won't be significantly affected. However, you should plan to attend section every week.

My plan is to do review for half of the class and answer homework questions for the other half. There might be group work occasionally. There is limited time in class so I encourage you to come to office hours if you have homework questions. If you need extra help outside of office hours, you can always email me to make an appointment. You can also email me your questions; however, please be thoughtful (e.g. tell me what you have tried and what is not making sense) in your email and give me 6-12 hours to respond. **DON'T WAIT UNTIL SECTION and DON'T LET YOURSELF FALL BEHIND.**

A useful picture...

## Beautiful Dance Moves

